



भारत सरकार / Government of India

स्वास्थ्य एवं परिवार कल्याण मंत्रालय / Ministry of Health and Family Welfare

अखिल भारतीय भौतिक चिकित्सा एवं पुनर्वास संस्थान

ALL INDIA INSTITUTE OF PHYSICAL MEDICINE AND REHABILITATION

हाजी अली पार्क, के. खाड्ये मार्ग, महालक्ष्मी, मुम्बई – 400 034.

Haji Ali Park, K. Khadye Marg, Mahalaxmi, Mumbai – 400 034.

Tel. No.:022- 23544341/2. Fax No.022-23532737

www.aiipmr.gov.in

प्रॉस्पेक्टस – 2018

1. मास्टर ऑफ फिजियोथेरेपी
2. मास्टर ऑफ ऑक्युपेशनल थेरेपी
3. फेलोशिप कोर्स इन रिहैबिलिटेशन फिजियोथेरेपी
4. फेलोशिप कोर्स इन रिहैबिलिटेशन ऑक्युपेशनल थेरेपी

Prospectus-2018

1. Master of Physiotherapy (MPT)
2. Master of Occupational Therapy (MOT)
3. Fellowship course in Rehabilitation Physiotherapy (FCRPT)
4. Fellowship course in Rehabilitation Occupational Therapy (FCROT)



Message

The Institute, established in 1955, is an apex Institute under the Ministry of Health and Family Welfare, Government of India. This unique Institute is globally recognised for its commitment to provide comprehensive medical rehabilitation services to Persons with Locomotor disability from urban and rural areas of the country as well as overseas.

Physical Medicine and Rehabilitation (PMR) is a conceptually and philosophically sound branch of Medical Science which is primarily aimed at restoring a person who has suffered physical impairment, functional limitation or restriction participation to his / her fullest functional potential depending on his / her desires and life plans. This necessitates the integrated functioning of many inter-related Allied Health specialities like Physiotherapy, Occupational Therapy, Prosthetics & Orthotics, Medical Social Work, Vocational Guidance and training, Rehabilitation Nursing, Audiology and Speech Language Pathology, etc. under one roof of Rehabilitation.

There is an immediate need for more number of trained and dedicated Allied Health professionals in our country and many new Rehabilitation centres are being established.

The students who are selecting to pursue a career in these fields at the Institute will be provided with high quality training program to enable them to practice their discipline, manage rehabilitation issues of individuals of all age groups, bearing in mind ethical considerations, evidence based guidelines and above all, become a valuable Rehabilitation Team Member.

I wish each and every one the very best and may you succeed in your pursuit for knowledge and accomplish a fulfilling career.

Director, AIIPMR



CONTENTS

Particulars	Page No.
Dates of schedule of Entrance Test/ Admission	13
About the Institute	4-6
General Information	7
- Eligibility	7-8
- Prospectus and Application form fee	8-9
- Submission of Application form	9-10
- Admit card	10
- Required certificates/ documents	11-12
Information of Entrance Test	12
- Scheme of Examination	12-13
- Important information of Entrance Test	13-14
Fee for Master of Physiotherapy & Master of Occupational Therapy courses	14
Fee for Fellowship course in Rehabilitation Physiotherapy & Fellowship course in Rehabilitation Occupational Therapy	15
Hostel	16
Conduct & Discipline	17
Information of Master of Physiotherapy and Master of Occupational Therapy courses	18-19
Information for Fellowship course in Rehabilitation Physiotherapy and Rehabilitation Occupational Therapy	20-21
Relevant Contact	21
Admission schedule	Annexure -I
Format of OBC certificate for applying under the Govt. of India format	Annexure -II
Format of Caste validity certificate in case state is not issuing.	Annexure -III
Application form for course & Admit Card for Entrance Test	Attached Separately
At the time of admission following forms need to be submitted alongwith other documents mentioned in prospectus . 1) Application form for 'Admission to course'. 2) 'Anti Ragging' Declarations forms. 3) Application form for 'Identity Card'. 4) Application form for 'Hostel Accommodation'	Can be downloaded from Institute's website i.e. www.aiipmr.gov.in



All India Institute of Physical Medicine and Rehabilitation

The Institute is a premier Institute in the country under the Ministry of Health and Family Welfare, Government of India providing comprehensive Medical Rehabilitation Services under one roof, imparting training to various Medical and Allied Health professionals, and conducting research.

The Institute is one of the well equipped Rehabilitation Centres comprising of the Main Block which houses the O.P.D. Complex, 'State of Art' Operation Theaters and a Postoperative Recovery Room, High Tech Prosthetics & Orthotics Fabrication Department, Student's Hostel and Guest Rooms.

The other two blocks house the Rehabilitation Medicine Department including the Investigations departments of Pathology and Radiology, a 60 bedded in-patient facility, Rehabilitation Therapy Departments, including advanced Occupational Therapy Services such as Wheelchairs and Physical Transfers, Driving Assessment and Work Hardening facility, advanced Physiotherapy Services including Balance assessment and training unit, and Gait and Motion Analysis Lab, Speech Therapy, Medical Social Work, Vocational Guidance, Vocational Training Department and the Prosthetics & Orthotics Workshop along with Academic Section and Library with access to Internet facility.

The Institute is committed to providing services, imparting training and conducting research in the field of Rehabilitation.

Vision

To actualize the potential of every person with Locomotor Disability to ensure for him/her equal opportunities, protection of rights and full participation in the society.

Mission

To optimally enable persons with Locomotor Disability by Quality interventions that go beyond their medical needs, so as to achieve social and economic independence, train Rehabilitation Professionals and undertake Research.



Objectives of the Institute

- To create and provide comprehensive Medical Rehabilitation services to all categories of Neuro- musculoskeletal disorders including chronic disorders.
- To create and provide services through Interdisciplinary approach with emphasis on Disability Prevention and Rehabilitation.
- To train Rehabilitation Professionals through short term orientation courses and long term Under Graduate and Post Graduate Courses.
- To train Health Functionaries at Community level.
- Fabrication and fitting of artificial limbs and Orthosis (external support to human body)
- To conduct Research in the field of Physical Medicine and Rehabilitation.
- Collaboration and coordination with Government and NGOs for providing consultative services for formulating improvement and monitoring of Rehabilitation services from time to time.

Departments

1 Medical Rehabilitation:

- Physical Medicine and Rehabilitation (PMR)
- Nursing
- Radiology
- Pathology
- Physiotherapy
- Occupational Therapy
- Speech & Audiology

2 Rehabilitation Engineering

- Prosthetics & Orthotics (with workshop)
- Bio-Medical Engineering

3 Social Rehabilitation

- Medical Social Work
- Vocational Guidance
- Vocational Training Workshop



4 Supportive Services

- Administration
- Accounts
- Academic Section
- Library
- Photography
- Hindi Department
- Conference Room
- Student's Hostel
- Sports and Recreation

Academic

High quality training programmes are conducted through various Degree, Diploma and Certificate Courses in the Institute at undergraduate and postgraduate level with affiliation to Maharashtra University of Health Sciences, (MUHS) Nashik.

Following training programmes are conducted at this Institute:

Sr. No.	Name of courses	Duration
1	M.D. (Physical Medicine & Rehabilitation)	3 yrs.
2	Master of Physiotherapy	2 yrs.
3	Fellowship course in Rehabilitation Physiotherapy	1 year
4	Master of Occupational Therapy	3 yrs.
5	Fellowship course in Rehabilitation Occupational Therapy	1 year
6	Master of Prosthetics & Orthotics	2 yrs.
7	Bachelor of Prosthetics & Orthotics	4 ½ yrs.(including 6 months compulsory internship)
8	Diploma in Hearing Language & Speech*	11 Months

* affiliated to Rehabilitation Council of India, New Delhi and on behalf of RCI, Ali Yavar Jung National Institute for Hearing Handicapped, Mumbai is conducting examination.

Institute also imparts fellowship & training programs to WHO (World Health Organization) nominated specialists from all over the world under fellowship programmes.



GENERAL INFORMATION

- 1 Courses affiliated to:** Maharashtra University of Health Sciences, (MUHS) Nashik.
- 2 Recognised by:** Maharashtra OT/ PT Council, Mumbai.
- 3 Reservation:**
 - 3.1 Reservation will be done as per prevailing provisions at Government of India Institutes and as amended from time to time.
 - 3.2 OBC reservation will be made as per "Central List of OBC."
 - 3.3 Eligibility of the candidate with disability will be decided by Medical Board of the Institute.
- 4 Language of Study:** English (sound knowledge of English language is desirable in order to understand Medical and Technical terminologies.)
- 5 Eligibility:**
 - 5.1 **Master of Physiotherapy** is open to Physiotherapists holding a Bachelor's Degree in Physiotherapy, from a recognized University, with completion of Six months compulsory internship.
 - 5.2 **Fellowship course in Rehabilitation Physiotherapy** is open to Physiotherapists holding a Bachelor's Degree in Physiotherapy, from a recognized University, with completion of Six months compulsory internship.
 - 5.3 **Master of Occupational Therapy** course is open to Occupational Therapists holding Bachelor's Degree in Occupational Therapy from a recognized University, with completion of Six months compulsory internship.
 - 5.4 **Fellowship course in Rehabilitation Occupational Therapy** course is open to Occupational Therapists holding Bachelor's Degree in Occupational Therapy from a recognized University, with completion of Six months compulsory internship.
 - 5.5 Students who have done Bachelor's degree from Agricultural University and Distance Education are not eligible as per DMER/ MUHS guidelines.
 - 5.6 Candidates must appear for the entrance test conducted by this Institute for the academic year 2018-19. Seats will be allotted as per the merit, according to the result of Entrance Test.



- 5.7 Candidate must be registered with Maharashtra State Occupational Therapy & Physiotherapy Council and should mandatorily submit the valid Registration certificate for Master as well as Fellowship courses. For candidates from out of Maharashtra time will be given to obtain the same with payment of late fees to University.
- 5.8 Date of completion of Internship: on or before **31st August 2018**.
- 5.9 The candidate must be an Indian National.
- 5.10 **Eligibility to the candidates admitted for the course is granted by Maharashtra University of Health Sciences, Nashik, and Institute takes no responsibility for the same. It is not assured by the Institute at the time of admission that University will grant eligibility to the candidate.**

5. Prospectus and Application form:

- 6.1 Prospectus and Application form can be downloaded from Institute website i.e. www.aiipmr.gov.in. Duly filled in application form can be forwarded to the Institute along with Application form fee/Prospectus fee & Processing fees.
- 6.2 Prospectus and Application form can be obtained by registered post (Not by Hand). For this a self addressed envelope of size 30cms. x 25 cms (A4 size) with postage stamp of **Rs. 80/-** affixed on it and Superscribed as '**Application form for (write name of the course)**' should be sent (by speed post preferably,) to this Institute along with 'Application form fee/Prospectus fee' in the form of DD of Rs.150/-
- 6.3 The application form is common for all courses i.e. for Master of Physiotherapy, Fellowship course in Rehabilitation Physiotherapy, Master of Occupational Therapy and Fellowship course in Rehabilitation Occupational Therapy. Candidates are supposed to **mark 'Yes'** in the appropriate box while filling up the Application Form.

7. Prospectus/Application Form Fee & Processing Fees:

- 7.1 Prospectus/Application form fee is Rs. 150/-*
- 7.2 Processing fee is Rs. 500/-* for each course to be paid alongwith application form.
- 7.3 For SC/ST/PH Candidates Processing fee is relaxed to Rs. 400/-*.
- 7.4 Prospectus/Application form fee is Rs. 150/-*. This fee needs to be paid whether the candidate obtains the form by post or by downloading.
- 7.5 In case if candidate wants to apply for two courses (i.e. for Masters and Fellowship courses), total amount to be paid towards 'Prospectus/Application form and processing fee' is as follows:



- For General Category candidates – Rs. 500+Rs. 500+ Rs. 150) = Rs. 1150*
- For SC/ST/PH category candidates- (Rs. 400+Rs. 400+ Rs. 150) = Rs. 950*

7.6 The candidates belonging to Reserved (SC/ST/OBC/PH) categories must have claimed so in his application form, failing which such a claim will not be entertained subsequently. These candidates should submit self-attested / certified copies of the relevant certificates (caste certificate/ caste validity certificate/ OBC (Valid Non-Creamy layer certificate of last financial year i.e. 2017-18) / disability certificate) respectively or the declaration, along with the proof of having applied for the same, issued by competent authority, along with application form.

Note- In case Validity Certificate is not issued by a state they should obtain a Certificate issued by competent authority - **As per annexure-II**

- 7.7 Combined Demand Draft will be accepted for Processing fee + Prospectus/ Application form fee*.
- 7.8 Candidates are instructed to write applicant's name, course name and contact number on the back side of the Demand Draft / Pay Order.
- 7.9 Candidates are instructed to keep photocopy of demand draft with them for future reference.
- 7.10 'Prospectus/application form and processing fee' is non-refundable and non transferable under any circumstances.
- 7.11 **Even if form is downloaded from website processing fees/application form fee should be submitted at the time of sending the application forms as mentioned above.**

* **All Payments will be accepted in the form of Demand Draft/ Pay Order drawn in favour of 'Director, AIIPMR' Payable at Mumbai from any nationalized bank only. Payment in any other form will not be accepted.**

8. Submission of Application Form:

- 8.1 Duly filled in application form and admit card (in duplicate) along with 'Application form fee/Prospectus fee & Processing fees' can be submitted in room no. 201, 2nd floor during office time (Monday – Friday – 9.00 am to 4.00 pm, Saturday – 9.00 am to 12.30 pm) **or** can be sent by post on Institute's address on or before **25th Jun 2018** .
- 8.2 Candidates are supposed to attach a self addressed envelope of size 23cms. X 11.5cms affixing postage stamp of Rs. 40/- superscripted 'Admit card for (Name of the course)' and should be enclosed along with the application form.



- 8.3 Photograph on the application form and on the admit card should be same and should have been taken within the last 6 months.
- 8.4 All correspondence will be done on correspondence address furnished by applicant in the application form.
- 8.5 In case of personal submission and if candidate requires acknowledgment of submission of application form he /she should bring a photocopy of filled application form on which acknowledgement will be provided.
- 8.6 **Incomplete application forms / application forms received after last date of submission will not be accepted. Fees once paid is non refundable/ non transferable under any circumstance and no communication in this regard will be entertained. Last date of receipt of duly filled in application form is as mentioned in Annexure- I.**

9 Admit Card:

- 9.1 Admit Card will be sent by post to applicants which will be received approximately 10 days prior to the date of entrance examination. Candidates are supposed to attach a self addressed envelope of size 23cms. x 11.5cms affixing postage stamp of Rs. 40/- superscripted 'Admit card for (Name of the course)' and should be enclosed along with the application form.
- 9.2 In case of delay or non receipt of Admit Card, candidate can collect the Duplicate Admit Card from the examination centre on the day of the entrance examination on producing photocopy of Demand Draft.
- 9.3 Candidates have to appear for the Entrance Test at their own expenses and make arrangements for their accommodation in Mumbai on their own.
- 10 Category wise reservation is followed as per Prevailing Provisions at Government of India Institutes and as amended from time to time. Category wise allocation of seats for current year is mentioned hereafter. Eligibility of the candidate with disability will be decided by Medical Board of the Institute.
- 11 **STIPEND IS NOT ADMISSIBLE FOR ANY COURSE CONDUCTED BY THIS INSTITUTE.**



12 Certificates Required:

At the time of admission candidate should submit following certificates in original (in a separate transparent plastic folder) along with four sets of **attested photocopies and one set of unattested photocopies (Total five sets) of the following certificates / documents.** a) Nationality Certificate issued by District Magistrate/ Additional District Magistrate/ Chief Metropolitan Magistrate **OR** b) Photocopy of Valid Passport **OR** c) Domicile Certificate **OR** d) Birth Certificate endorsed with Nationality as 'Indian' on it.

- 12.1 Entrance Examination (C.E.T.) Mark-sheet.
- 12.2 Aadhar Card Photocopy.
- 12.3 Passing/ Degree Certificate of qualifying examination.
- 12.4 Internship Completion Certificate.
- 12.5 Valid Registration certificate from Maharashtra State OT/PT Council. (For Candidates from out of Maharashtra time will be given to obtain the same with payment of late fees to University)
- 12.6 The candidates belonging to Reserved (SC/ST/OBC/PH) categories who had claimed so in his/her application form, should submit self-attested / certified copies of the relevant certificates (caste certificate/ caste validity certificate/ OBC (Valid Non-Creamy layer certificate / disability certificate) respectively, along with the original of the same, issued by competent authority at the time of admission compulsorily. Candidate belonging to OBC category should submit Non Creamy Layer Certificate issued by appropriate authority and should be valid upto 31st March, 2019.

(Those candidates who have applied for the same should produce the proof of the same in original and should declare that if same is not made available before submission of enrollment and eligibility form to the University the admission will be treated as cancelled). Format of OBC caste certificate is as per **Annexure II**.

Note- In case Validity Certificate is not issued by a state they should obtain a Certificate issued by competent authority - **As per annexure-III**

- 12.7 College Leaving Certificate (LC/TC) / Continuation letter by College Authority.
- 12.8 Attempt Certificate duly signed by Head of the Institute.
- 12.9 Copy of Gazette for change of name (if applicable).
- 12.10 Migration Certificate issued by the respective University.
(Applicable to the candidates who passed UG from other than MUHS University)
- 12.11 Affidavit regarding Education Gap made by student duly certified by the Executive Magistrate/ notarized) (if gap is more than six months).



12.12 Medical Fitness Certificate duly quoted with Registration number. Physically Handicapped Certificate (If applicable).

12.13 Documents for In-service personnel (If applicable)

12.13 a) Deputation certificate

12.13 b) No objection certificate

12.13 c) University approval certificate for teacher in the concerned subject

12.13 d) Experience certificate.

12.14 SSC (or equivalent) Board Certificate (Showing Date of Birth).

12.15 Mark-sheets of First to Final year (B.P.Th./ B.O.Th. as applicable)

12.16 Blood report - Haemogram a) MCV b) MCH c) MCHC d) Hb %.

12.17 Character certificate from the Institution where from the candidates have passed their qualifying examination.

Note: Candidates are instructed to obtain the necessary certificates well in advance as they are mandatory as per University norms & should submit in original at the time of admission. No extension/ relaxation will be granted for submission of the same.

13 ENTRANCE TEST:

Scheme of Entrance test

13.1 Total Marks: 100. Each question carries equal marks. There will be no negative marking.

13.2 Entrance Test will consist of Multiple Choice Questions (MCQs) & will have three sections:

Section I - Medical Section - 50 Marks

Section II - Occupational Therapy Section - 50 Marks

Section III - Physiotherapy Section - 50 Marks

13.3 **Section - I** is compulsory for all candidates and will cover questions on basic medical subjects taught at undergraduate level i.e. Bachelor of Physiotherapy/ Bachelor of Occupational Therapy.

Section – II will be answered by those candidates who have applied for Master of Occupational Therapy/ Fellowship course in Rehabilitation Occupational Therapy course.

Section – III will be answered by those candidates who have applied for Master of Physiotherapy/ Fellowship course in Rehabilitation Physiotherapy course.

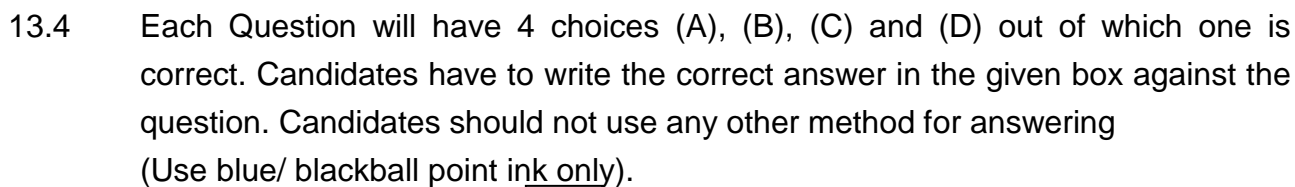

a

- a) 6 b) 5
c) 7 d) 4

13.5 Syllabus for all three sections will be based on undergraduate level i.e. Bachelor of Physiotherapy/Bachelor of Occupational Therapy syllabus of Maharashtra University of Health Sciences (MUHS), Nashik which is available on **MUHS website www.muhs.ac.in**

13.6 There will be no **rechecking /re-evaluation** for the Entrance Test answer sheets. However candidate can apply for verification of marks by giving an application on plain paper, within **four days** of declaration of Entrance Test results, alongwith processing fee of **500/-** in the form of Demand Draft to be Drawn in favour of '**Director, AIIPMR**' Payable at **Mumbai**.

- Important information of Entrance Test

13.7 Date of Entrance Test: 15th July 2018 (Sunday)

13.8 Total Marks: 100

13.9 Duration of Entrance Examination: 2 hours

13.10 Reporting time: 10.30 am

13.11 Time of Examination 11.00 am

13.12 Venue of the Entrance Test

Lala Lajpat Rai Institute, Lala Lajpat Rai Marg, Near Race Course, Mahalaxmi
Mumbai- 400034.

13.13 It is mandatory to **carry one original photo identity proof** alongwith the admit card on the day of examination.

13.14 Mobile phone, calculators and any other electronic devices will not be permitted in the Examination Hall.

13.15 Date of declaration of result of Entrance Examination will be posted on the Institute notice board and Website: **25th July 2018**

13.16 Date of declaration of list of selected candidates: 30th **July 2018**

13.17 Selection of candidates will be Provisional, and final eligibility will be granted by the MUHS, Nashik.



13.18 All Candidates are hereby instructed to keep on checking the Institute's website/ Notice board for details regarding merit list/ selection list/ waiting list/ any instructions/ updates which will be posted periodically.

13.19 Candidates have to appear for the Entrance Test at their own expenses and make arrangement for their accommodation in Mumbai on their own.

14 Fees for Master of Physiotherapy & Master of Occupational Therapy courses:

14.1 Fee structure:

Sr. No.	Particulars	Amt. (in Rs.)
1	Admission Fee	300/- per year
2	Tuition Fee **	7,500/- per year
3	Security Deposit: (Refundable only after completion of the course. It will be forfeited on cancellation of admission)	1,000/-
4	Sports Club Fee	300/- per year
5	Library Fee	500/- per year
6	Stationary, I-Card Fee	300/- per year
7	Library Deposit: (Refundable , on submission of 'No-Dues Certificate' from the Librarian along with application)	2,000/-
Total		11900/-
8	University Registration /Enrolment/Eligibility/ Any other Fee:	As per University guidelines

14.2 All payments should be made in the form of Demand Draft/ Pay Order drawn in favour of '**Director AIIPMR**' payable at **Mumbai**. Payment in any other form will not be accepted. Candidates are requested to write their name, course name and contact number on the back side of the DD.

14.3 100% of the fees mentioned in point no. 14.1 (i.e. Rs. 11900/-) are to be paid at the time of admission. (cut-off date will be declared by University / D.M.E.R., Govt. of Maharashtra)

14.4 After admission students can apply for scholarship through maha dbt portal, nsp,dmer etc. as applicable.

14.5 Candidates are supposed to apply for refund of deposits alongwith the original fee receipt, immediately after the completion of course, else the amount of deposits will be forfeited.



15 Fees for Fellowship course in Rehabilitation Physiotherapy & Fellowship course in Rehabilitation Occupational Therapy courses:

15.1 Fee structure: as per last academic year as per University guidelines

Sr. No.	Particulars	Amt. (in Rs.)
1	Admission Fee	300/-
2	Tuition Fee/University fee	75,000/-
3	Security Deposit: (Refundable only after completion of the course. It will be forfeited on cancellation of admission)	1,000/-
4	Sports Club Fee	300/-
5	Library Fee	500/-
6	Stationary, I-Card Fee	300/-
7	Library Deposit: (Refundable, on submission of 'No-Due Certificate' from the Librarian along with application)	2,000/-
Total		79,400/-
8	University Registration /Enrolment/Eligibility/ Examination Any other Fee:	As per University guidelines

Note: *Candidates are supposed to apply for refund of deposits along with the original fee receipt, immediately after the completion of course; else the amount of deposits will be forfeited.*



16 Cancellation of admission For Master of Physiotherapy / Master of Occupational Therapy courses / For Fellowship course in Rehabilitation Physiotherapy /Fellowship course in Rehabilitation Occupational Therapy courses:

- 16.1 If a candidate cancels his/ her admission before the cut –off date (declared by MUHS, Nashik. / D.M.E.R., Government of Maharashtra) the security deposit of Rs.1000/-(Rupees one thousand only) will be forfeited as administration charges & rest of the fees will be refunded.
- 16.2 If the student cancels his/her admission after cut-off date of admission (cut-off date declared by the University, D.M.E.R., Govt. of Maharashtra); full amount of fees paid will be forfeited including deposits for all candidates i.e. candidate admitted under All India Quota as well as under Maharashtra State Quota (Selected by DMER).
- 16.3 Admission will be cancelled on submission of 'No-Due' Certificate from the Librarian/ Hostel Warden /Head of Department along with application.

16.4 SUBMISSION OF BOND

Candidates admitted for MPT/MOT/FCRPT/FCROT Courses will be required to submit Bond of Rs. 100000/- (Rupees one lakh only) on Rs. 100/- stamp paper with notary for completion of course, failing which he / she will be required to pay Rs. 100000/- (Rupees one lakh only) for not completing the course. This becomes applicable after the Cut-off date declared by MUHS,Nashik/DMER, Govt. of Maharashtra.

17 Hostel:

- 17.1 The Institute has very limited hostel facility, and allotment, if vacancy exists, will be done by the Hostel Committee, as per laid down criteria. Due to space constraints, the students will have to be prepared for dormitory type accommodation. It is not insisted upon by the Institute authorities for hostel stay, and students are at liberty to make their own arrangement.
- 17.2 Hostel allotment will be for one academic year. For renewal candidate should apply again for next academic year.
- 17.3 **Hostel fees for Master of Physiotherapy and Master of Occupational Therapy and Fellowship course in Rehabilitation Physiotherapy and Occupational Therapy candidates is as follows:-**

Sr. No.	Particulars	Amt. (in Rs.)
1	Hostel Rent (Non refundable)	3,600/- Per year
2	Hostel Deposit (Refundable on producing 'No- Dues' Certificate from Hostel Warden)	2,000/-
3	Hostel Resident Club Fees (Non refundable)	1,000/- Per year
Total		6600/-



18 Conduct & Discipline:

- 18.1 Failure of the candidate in making full and correct statements in the application form and/ or suppression of any information would lead to disqualification of the candidate for the course, at any given point of time.
- 18.2 Adopting any unfair means or engaging in malpractice in the examination hall is strictly prohibited.
- 18.3 Ragging in any form is prohibited and is a punishable offence as per Honorable Supreme Court's directives no. "CIVIL APPEAL NO. 887 OF 2009". **The Institute authority will rusticate the student at once if found involved in ragging.**
- 18.4 In any issue other than dealt with above, the decision of Institute's authorities will be final.
- 18.5 Any disputes arising out of admission process will be under legal jurisdiction of Mumbai High Court only.



Information for

- a) Master of Physiotherapy and
- b) Master of Occupational Therapy

19 Number of seats available:

19.1 For Master of Physiotherapy course under 'All India Quota': 3 (Three)

Institute has total intake capacity of Six seats, out of which 3 (Three) seats are for candidates who have passed Bachelor of Physiotherapy from **Anywhere in India including Maharashtra** to be selected through Entrance Test conducted by this Institute.

Remaining 3 (Three) seats are for **Maharashtra** candidates who have passed Bachelor of Physiotherapy from Universities in Maharashtra to be selected through entrance test Conducted by Directorate of Medical Education & Research-Government of Maharashtra.

19.2 For Master of Occupational Therapy course under 'All India Quota': 1 (One)

Institute has total intake capacity of Two seats, out of which One seat is for candidates who have passed Bachelor of Occupational Therapy from **Anywhere in India including Maharashtra** to be selected through Entrance Test conducted by this Institute. **Remaining 1 (One) seat** is for **Maharashtra** candidates who have passed Bachelor of Occupational Therapy from Universities in Maharashtra to be selected through entrance test Conducted by Directorate of Medical Education & Research-Government of Maharashtra.

20 Allocation of 3 (Three) seats selected under 'All India Quota' for Master of Physiotherapy course for the academic year 2018-19 will be done on Merit basis of entrance examination conducted by this Institute and will be as follows:

20.1 All six seats will be for MPT in Neurophysiotherapy

No. of seat	Category	Speciality
One	General	MPT in Neurophysiotherapy
One	General (PH)	MPT in Neurophysiotherapy
One	OBC	MPT in Neurophysiotherapy



- 21 Allocation of 1 (one) seat selected under 'All India Quota' for Master of Occupational Therapy course** for the academic year **2018-19** will be allotted on Merit basis of entrance Test conducted by this institute and will as be follows:

No. of seat	Category	Speciality
One	General	MOTh in Development Disability

Note : Above allocation of seats is as per Prevailing Provisions at Government of India Institutes and as amended from time to time. OBC reservation will be made as per 'Central list of OBC'. **In the situation of non availability of above specified category of candidates, the criteria for admission will be as per the general merit list of all the candidates according to the prevailing guidelines.**

- 22 Syllabus** of Master of Physiotherapy and Master of Occupational Therapy courses is available on MUHS website www.muhs.ac.in.

23 Duration

Master of Occupational Therapy course – Three Academic years – Full time course

Master of Physiotherapy course – Two Academic years – Full time course



Information for

- a) **Fellowship course in Rehabilitation Physiotherapy (FCRPT)**
- b) **Fellowship course in Rehabilitation Occupational Therapy (FCROT)**

24 Number of seats available:

- 24.1 **For Fellowship course in Rehabilitation Physiotherapy under 'All India Quota': 5 (Five) seats.**

Institute has total intake capacity of ten seats, out of which 5 (Five) seats are for candidates who have passed Bachelor of Physiotherapy from **Anywhere in India including Maharashtra** to be selected through Entrance Test conducted by this Institute.

Remaining 5 (Five) seats are to be filled by Maharashtra University of Health Sciences, Nashik.

- 24.2 **For Fellowship course in Rehabilitation Occupational Therapy course under 'All India Quota': 5 (Five)**

Institute has total intake capacity of ten seats, out of which five seats are for candidates who have passed Bachelor of Occupational Therapy from **Anywhere in India including Maharashtra** to be selected through Entrance Test conducted by this Institute.

Remaining 5 (Five) seats are to be filled by Maharashtra University of Health Sciences, Nashik.

- 25 **Allocation of 5 (five) seats selected under 'All India Quota' for both the above courses** for the academic year **2018-19** will be allotted on Merit basis of entrance Test conducted by this institute and will be as follows:

No. of seat	Category
2	General
2	OBC
1	SC

- 25.1 **Allocation of 5 (five) seats for Fellowship course in Rehabilitation Physiotherapy & Fellowship course in Rehabilitation Occupational Therapy:** Will be as per Prevailing Provisions at Government of India Institutes and as amended from time to time. **In the situation of non availability of above specified category of candidates, the criteria for admission will be as per the general merit list of all the candidates according to the prevailing guidelines.**



- 26 Syllabus** of Fellowship course in Rehabilitation Physiotherapy and Fellowship course in Rehabilitation Occupational Therapy courses is available on MUHS website i.e. www.muhs.ac.in → Courses and Syllabus → Faculty: Medical → Course type: Fellowship → Page no. 10.
- 27 Duration** of course – one year – full time course commencing from the date as per MUHS schedule.
- 28 Selected candidates should submit below mentioned forms at the time of admission in the prescribed format which can be downloaded from Institute's website i.e. www.aiipmr.gov.in**
1. Application form for 'Admission to course'.
 2. Status Retention form.
 3. 'Anti Ragging' Declaration forms.
 4. Application form for 'Identity Card'.
 5. Application form for 'Hostel Accommodation'
 6. Undertaking stating that Rs. 1 Lakh penalty will be need to be paid if course left is mandatory
- 29 Institute's Contact Details:**
- Address:** All India Institute of Physical Medicine and Rehabilitation (AIIPMR)
Haji Ali Park, K. Khadye Marg, Mahalaxmi, Mumbai - 400 034.
- Telephone Nos. :** 022- 23544341 / 23544332 / 23528824 / 23515765 / 23545358
- Ext. No. of Academic Section:** 208
- Fax No. :** 022- 23542043/ 23532737 **Website:** www.aiipmr.gov.in
- Email:** director@aiipmr.gov.in **Email ID of Academic Section:** acad.aiipmr@nic.in
- Working time:** 9.00 am to 4.00 pm (Monday to Friday) 9.00 am to 12.30 pm (Saturday)
- Relevant contacts:**
- 1) Maharashtra University of Health Sciences**
Vani Road, Mhasrul, Nashik-422004.
Phone No. : 0253-2539230/ 232, Fax No.: 0253- 2539231/233
Website: www.muhs.ac.in
 - 2) Maharashtra State Occupational Therapy and Physiotherapy Council**
D.M.E.R. Office, 4th Floor, G.D.C.H Building,
St. George's Hospital Campus, Mumbai -400001
Contact No. : 022-22620408 **Email Address :** otptcouncil@gmail.com
Office Hours : 09:45 am to 05:30 pm
Visiting Hours : 02.00 pm to 04.00 pm (Monday to Saturday)
(Except 2nd and 4th Saturday)



Annexure - I

ADMISSION SCHEDULE FOR O.T./ P.T. COURSES – 2018

Sr. No.	Particulars	Dates
1	Completion of the Internship on or before	31/8/2018
3	Last date of issue of the Application Form & Prospectus & acceptance of the application form with DD	25/6/2018
4	Date of Entrance Test	15/7/2018 (Sunday)
	Reporting Time at the venue of examination	10.30 a.m.
	Time of Entrance Test	11.00 a.m.
5	Result of Entrance Test	25/7/2018
6	Date of declaration of first list of selected candidates	30/7/2018

Note :- Course wise selection lists, any amendments to the above schedule or important announcements will be made available on the Institute's website (www.aiipmr.gov.in). Candidates are instructed to visit the Institute's website from time to time.



Annexure –II

A₃- 14505/15/K.D.3

FORM OF CERTIFICATE TO BE PRODUCED BY OTHER BACKWARD CLASSES APPLYING TO POSTS UNDER THE GOVERNMENT OF INDIA

This is to certify that
son/daughter of of Village.....
District/Division..... in the.....
belongs to the..... Community which is
recognized as backward Class under the:

- Government of India Resolution No. 12011/68/93-BCC (C), dated the 10th September, 1993 published in the Gazette of India Extraordinary Part-I, Section-1, No. 186 dated the 13th September, 1993.
- Government of India, Ministry of Welfare Resolution No. 12011/9/94-BCC, dated 19-10-1994 published in Gazette of India Extra ordinary Part-I Section1, No. 163, dated 20-10-1994.
- Resolution No. 12011/7/95-BCC dated the 24th May, 1995 in the Gazette of India Extraordinary Part-I, Section 1, No. 88 dated 25th May, 1995.
- Government of India, Ministry of Welfare Resolution No. 12011/96/94-BCC dated 9-3-1996 published in Gazette of India Extraordinary, Part I, Section 1, No. 60 dated 11-03-1995.

Shri..... and/or his
family ordinarily reside(s) in the District/Division of
the..... State. This is also certify that he/she does not belong
to the persons/sections (Creamy Layer) mentioned in Column 3 of the Schedule to the
Government of India, Department of Personnel Training O.M. No. 36012/22/93 Estt (SCT)
dated 8-9-1993.

Dated :

(Seal)



District Magistrate/
Deputy Commissioner

MOHAMMED RAFAEK, MA
TAHSIL DAR, CHAVAKKAD

- Note :
- The term 'ordinarily' used here will have the same meaning as Section 29 of Representation of the People Act, 1950.
 - Certificates from the following authorities only will be accepted.
 - District Magistrate/Additional District Magistrate/Collector/Deputy Commissioner/Additional Deputy Commissioner/Deputy Collector/ I Class stipendary Magistrate/Sub Divisional Magistrate/Taluk Magistrate/Executive Magistrate/Extra Assistant Commissioner not below the rank of I Class Stipendary Magistrate.
 - Chief Presidency Magistrate/ Presidency Magistrate.
 - Chief Tahsildar.



Annexure –III

OFFICE THE _____

Outward No.:- _____ Date:- _____

TO WHOME IT MAY CONCERN

CERTIFICATE

This is to certify that, the Caste Certificate No.

Dated..... issued to Mr./Miss

by the Tahsildar / Magistrate / is Valid.

Further, it is stated that there is no provision of issuing separate Caste Validity Certificate in State.

Office Seal/Stamp _____ Signature of Tahsildar/Magistrate/Issuing Authority _____



Procedure at glance

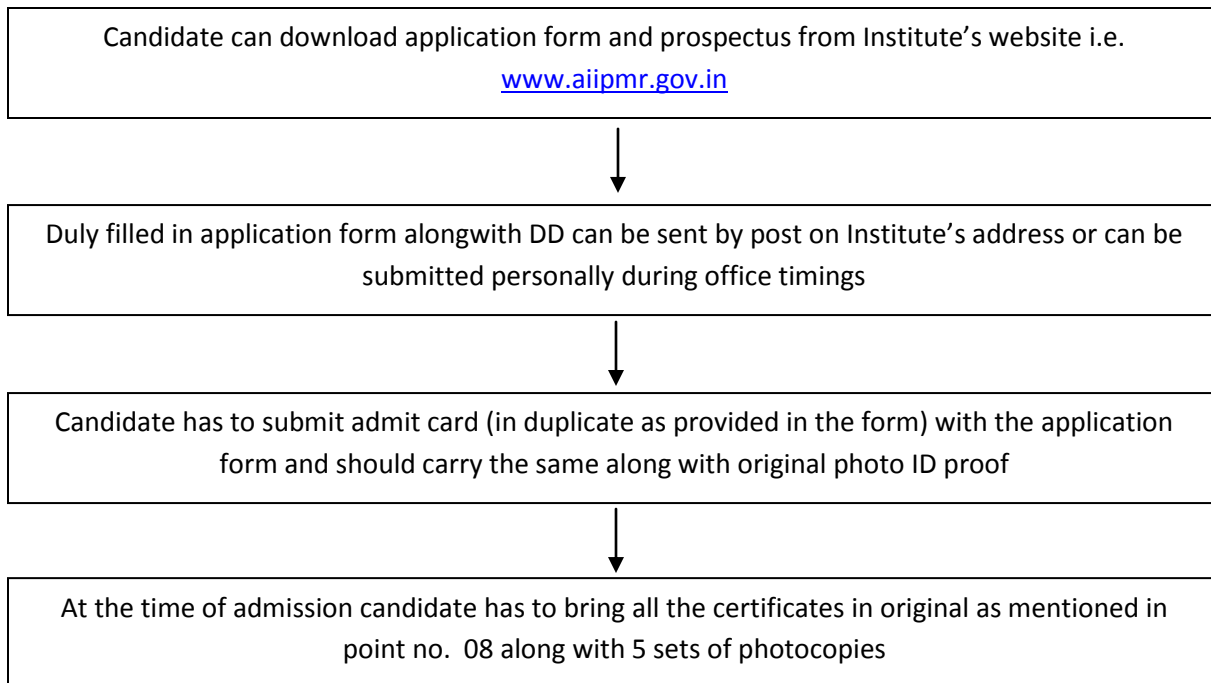

भारत सरकार / Government of India
स्वास्थ्य एवं परिवार कल्याण मंत्रालय / Ministry of Health and Family Welfare
अखिल भारतीय भौतिक चिकित्सा एवं पुनर्वास संस्थान
ALL INDIA INSTITUTE OF PHYSICAL MEDICINE AND REHABILITATION
हाजी अली पार्क, के. केशवराव खाड्ये मार्ग, महालक्ष्मी, मुम्बई- 400 034.
Haji Ali Park, K. Khadye Marg, Marg, Mahalaxmi, Mumbai - 400 034.
Tel.No.:022-23544341/2. Fax No.022-23532737
www.aiipmr.gov.in

**APPLICATION FORM
FOR THE ACADEMIC YEAR 2018-19**

(Strike out which is not applicable)

(All the entries must be made in legible hand writing and in **CAPITAL** letters.)

Affix recent
passport size
photograph

Photograph should
be attested by
Gazetted officer

1. Course applied for: (write 'Yes' in appropriate box)

Sr. No.	Name of course	Put 'Yes/ No' as applicable
I	Master of Physiotherapy	
II	Fellowship course in Rehabilitation Physiotherapy	
III	Both Master of Physiotherapy & Fellowship course in Rehabilitation Physiotherapy	
IV	Master of Occupational Therapy	
V	Fellowship course in Rehabilitation Occupational Therapy	
VI	Both Master of Occupational Therapy & Fellowship course in Rehabilitation Occupational Therapy	

2. Name in full
Shri/Smt/Miss: _____
(Write name as per BPT/ BOTH Degree Certificate)
3. Sex: _____ Religion: _____
4. Date of birth: Day _____ Month _____ Year _____
5. Mother's name: _____
Surname First Name Middle Name
6. Father's name: _____
Surname First Name Middle Name
7. Address for correspondence: _____
- Pin code: _____
- Tel no. (with STD code): _____
- Mobile no.: _____
(it may facilitate quick communication of information if required)
- E-mail ID: _____

(Name and Signature of Applicant)

8. Permanent Address: _____
- Pin code: _____
- Tel no. (with STD code): _____
- Mobile no.: _____

9. Category: **(Put 'YES' where applicable)**

a) General / Unreserved	
b) Scheduled Caste	
c) Scheduled Tribe	
d) Other Backward Class *	
e) Physically Handicapped	

***OBC reservation will be made as per "Central List of OBC."**

Note: Reserved category candidates and physically disabled candidates should submit self attested photocopy of respective Certificates/ receipt of application for the same along with application form.

10. Academic Record (Scored in Bachelor of Occupational Therapy/Bachelor of Physiotherapy Degree examination only).Mention year – wise details.

Name of the college (BOTH/ BPTH)				
Address of the college (BOTH/ BPTH)				
Name of the University (BOTH/ BPTH)				
Year &Month of Passing (BOTH/ BPTH)				
Examination Details	No. of attempts	Marks		Percentage
		Obtained	Out of	
First Year				
Second Year				
Third Year				
Final Year				
Total of four years				

(Name and Signature of Applicant)

11. Internship Details:

a.	Date of commencement of Internship	
b.	Date of Completion of Internship	
c.	Name of the Institute (Write the Institute name where from candidate completed internship)	

12. Forms should be submitted along with following Enclosures:

Sr. No.	Particulars	Put 'Yes' if enclosed
1	Processing fee and form fee as applicable a) Demand Draft No. _____ b) dated _____ c) Drawn on Bank _____ d) for Rs. _____	
(Note: Write (applicant's) name and course name alongwith mobile number on the back side the Demand Draft)		
2	Duly filled in Admit Card in duplicate – Admit Card should be printed on separate page	
3	One self addressed envelope of size 23 cms by 11.5cms affixing postage stamps of Rs.40/- superscribed 'Admit Card [Course Name] '.	
4	Caste certificate (if applicable)	
5	Caste validity certificate (if applicable)	
6	Non-creamy- layer certificate (applicable for OBC category candidates)	
7	Disability certificate (if applicable)	
Total number of enclosures		

(Name and Signature of Applicant)

DECLARATION

I _____, hereby declare that the information furnished above is true and correct to the best of my knowledge and belief and no related information is concealed. If any discrepancy/false information is observed at any stage; the Institute will be free to cancel my Candidature/Selection.

I, hereby undertake, to complete the course to the satisfaction of the authorities of this Institute, failing which my application form for examinations shall be withheld /withdrawn.

I hereby declare that I have read the prospectus and have understood the terms and conditions. If selected I will submit the mandatory certificates as specified in the prospectus.

I understand that in the event of my failing to do so my selection will stand cancelled.

I am aware that ragging in any form is prohibited and is a punishable offence as per Honorable Supreme Court directives no. CIVIL APPEAL NO. 887 OF 2009 and that the Institute authority will rusticate the student at once if found involved in ragging.

NOTE: Incomplete application forms, application forms received after last date of submission will not be accepted. Fees once paid is non refundable/ non transferable under any circumstance and no communication in this regard will be entertained.

Date:

(Name and Signature of Applicant)

(Name and Signature of Parent/Guardian)

Government of India
Ministry of Health and Family Welfare
अखिल भारतीय भौतिक चिकित्सा एवं पुनर्वास संस्थान
ALL INDIA INSTITUTE OF PHYSICAL MEDICINE AND REHABILITATION
Haji Ali Park, K. Khadye Marg, Mahalaxmi, Mumbai – 400 034.

ADMIT CARD

OF ENTRANCE EXAMINATION TO BE HELD ON 15th July 2018 FOR
Physiotherapy & Occupational Therapy courses

SEAT NO. : _____

(To be allotted by Institute)

Name of Candidate: _____

(Write name as per BPTH / BOTh certificate)

Affix recent
passport size
photograph

Signature of Candidate:- _____

Venue of the Examination:- Lala Lajpat Rai Institute, Lala Lajpat Rai Marg,
Near Race Course, Mahalaxmi Mumbai- 400034.

Note: Candidate should carry original photo ID proof at the time of examination

The duly filled in Admit Card is to be attached with application form. Candidate's copy will be sent by speed post.

Government of India
Ministry of Health and Family Welfare
अखिल भारतीय भौतिक चिकित्सा एवं पुनर्वास संस्थान
ALL INDIA INSTITUTE OF PHYSICAL MEDICINE AND REHABILITATION
Haji Ali Park, K. Khadye Marg, Mahalaxmi, Mumbai – 400 034.

ADMIT CARD

OF ENTRANCE EXAMINATION TO BE HELD ON 15th July 2018 FOR
Physiotherapy & Occupational Therapy courses

SEAT NO. : _____

(To be allotted by Institute)

Name of Candidate: _____

(Write name as per BPTH/BOTTh certificate)

Affix recent
passport size
photograph

Signature of Candidate:- _____

Venue of the Examination:- Lala Lajpat Rai Institute, Lala Lajpat Rai Marg,
Near Race Course, Mahalaxmi Mumbai- 400034.

Note: Candidate should carry original photo ID proof at the time of examination

The duly filled in Admit Card is to be attached with application form. Candidate's copy will be sent by speed post.
